

Bassoon 1

Franz Asplmayr (1728-1786)

Sonata for 2 Bassoons

Sonata for 2 Bassoons

Franz Asplmayr (1728-1786)

Andante Cantabile

5

9

12

16

19

23

26

29

Bassoon 1

35

38

41

44

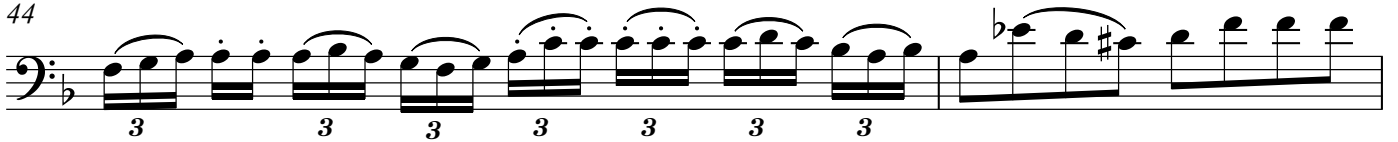

46

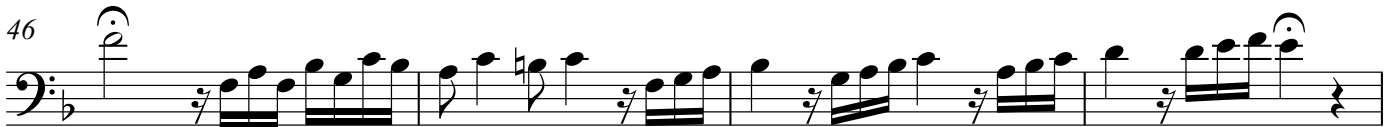

Ferma

50

piu allegro

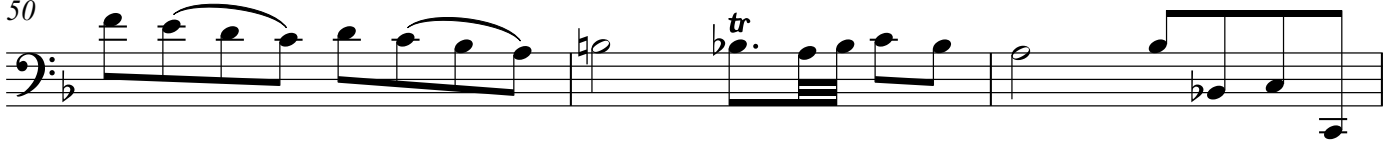

53

Bassoon 1

Allegro (moderato)

9

15

24

31

38

43

50

57

66

4

Bassoon 1

72

79

87

92

Bassoon 1

Menuetto grazioso

Alternativo

Bassoon 1

Menuetto secondo

6

11

3

14

Alternativo

9

17

Menuetto (primo) da capo

Bassoon 2

Franz Asplmayr (1728-1786)

Sonata for 2 Bassoons

Sonata for 2 Bassoons

Bassoon 2

Franz Asplmayr (1728-1786)

Andante Cantabile

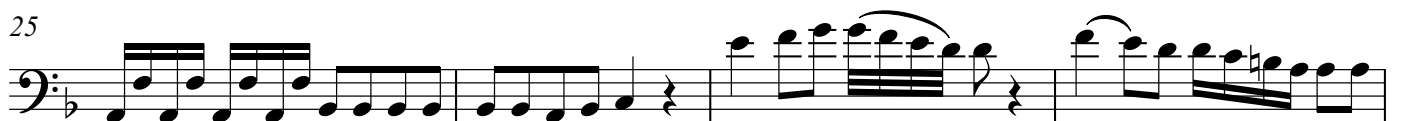
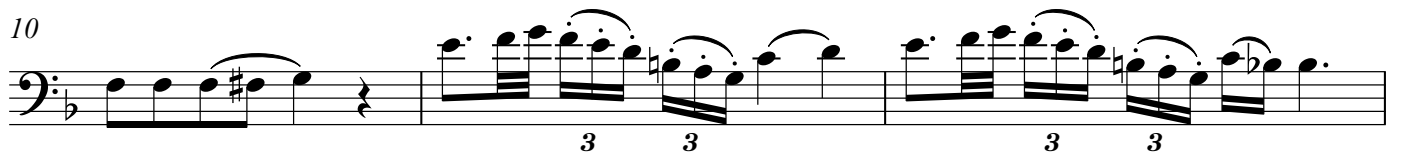

Bassoon 2

31

35

38

42

44

46

Ferma

50

piu allegro

53

Bassoon 2

Allegro (moderato)

8

15

23

31

38

45

53

59

67

Bassoon 2

75

80

88

92

Bassoon 2

Menuetto grazioso

Alternativo

